

HISTORIC SCAVENGER HUNT

Search through our historic city to find the details of structures shown in these photographs (front and back). Correct entries will be entered in a drawing for a share of \$500+ in prizes from our sponsors.

Fill in building name, address, or name of any business that occupied the building.

Note: Participants under the age of 18 must list the contact information of a legal guardian.

NAME: _____

EMAIL: _____

PHONE: _____



I am a Sears catalog house:



The family of my owner donated the building for the YWCA:



My owner was the chief of staff at Waukesha Memorial Hospital:

I was home to the Dieman Tailor Shop in 1903:



2017 EVENT SPONSORS

Please recognize the contribution of our Sponsors in the success of this event. Look for Preservation Month Specials at their businesses.

234 W. Main St.
AlloChocolat.com

820 N. Grand Ave.
Waukesha (262) 501-1572

350 DELAFIELD ST., WAUKESHA
CHRISTINASALLDAYCAFE.COM

928 N. Hartwell Ave.
Waukesha MamaDsCoffee.com

294 w. main st., waukesha
melidowntown.com

342 W. Main St., Waukesha
AlmontGallery.org

507 E. Broadway
Waukesha
(262) 542-6010
Gallery1Art.com

Est. 2004

PaintWineStudio.com • Waukesha

1914
SINCE

The preservation of Waukesha's unique historic resources has the power to strengthen community pride, increase property values and stimulate our economy.

To learn more, please visit us at: **WaukeshaPreservation.org**

259 W. Main St., Waukesha • (262) 352-8888

I was built for a well known doctor:



My owner had an ice cream business:



I was built in 1899 before my neighbors:



My owner was a famous veterinarian:



I am a fine example of Queen Anne style:



I am an unusual style for Waukesha:

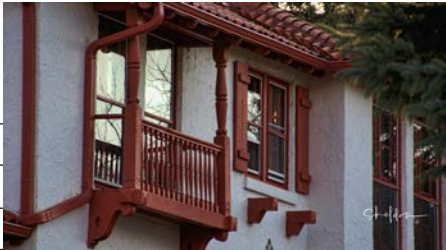

Scavenger Hunt Rules and regulations: One entry per household. Submit entries to the Waukesha Preservation Alliance information tent next to the Farmer's Market on Saturday, 5/20/2017, or mail to Waukesha Preservation Alliance, P.O. Box 1862, Waukesha, WI 53187. Entries must be received by 6/01/2017. All architectural features are visible from public accessible areas. No authorization is given or implied to trespass on private property. Entry must have either the building name or address, and entrants name, address and phone number to qualify for prize drawings. Participants under the age of 18 must list the contact information of a legal guardian.

Sheldon

Photos courtesy of Daniel Sheldon, photographer, www.flickr.com/photos/sheldn

2017 EVENT SPONSORS

Please recognize the contribution of our Sponsors in the success of this event. Look for Preservation Month Specials at their businesses.



Retirement Plan Solutions



LATIN FUSION



LGA



136 E. ST. PAUL AVE.
AREPANITAS.COM

LETICIA GUZMAN & ASSOCIATES
744 N. GRAND AVENUE
WAUKESHA, WI 53186 262.542.9695
FOR ALL YOUR INSURANCE NEEDS

WAUKESHA COUNTY LABOR COUNCIL

AFFILIATED WITH A.F.L.-C.I.O. AND WISCONSIN STATE FEDERATION OF LABOR



Waukesha State Bank



Customer Service Center: 262-549-8531 • www.waukeshabank.com

